WIENER
WERKS
HALLEN

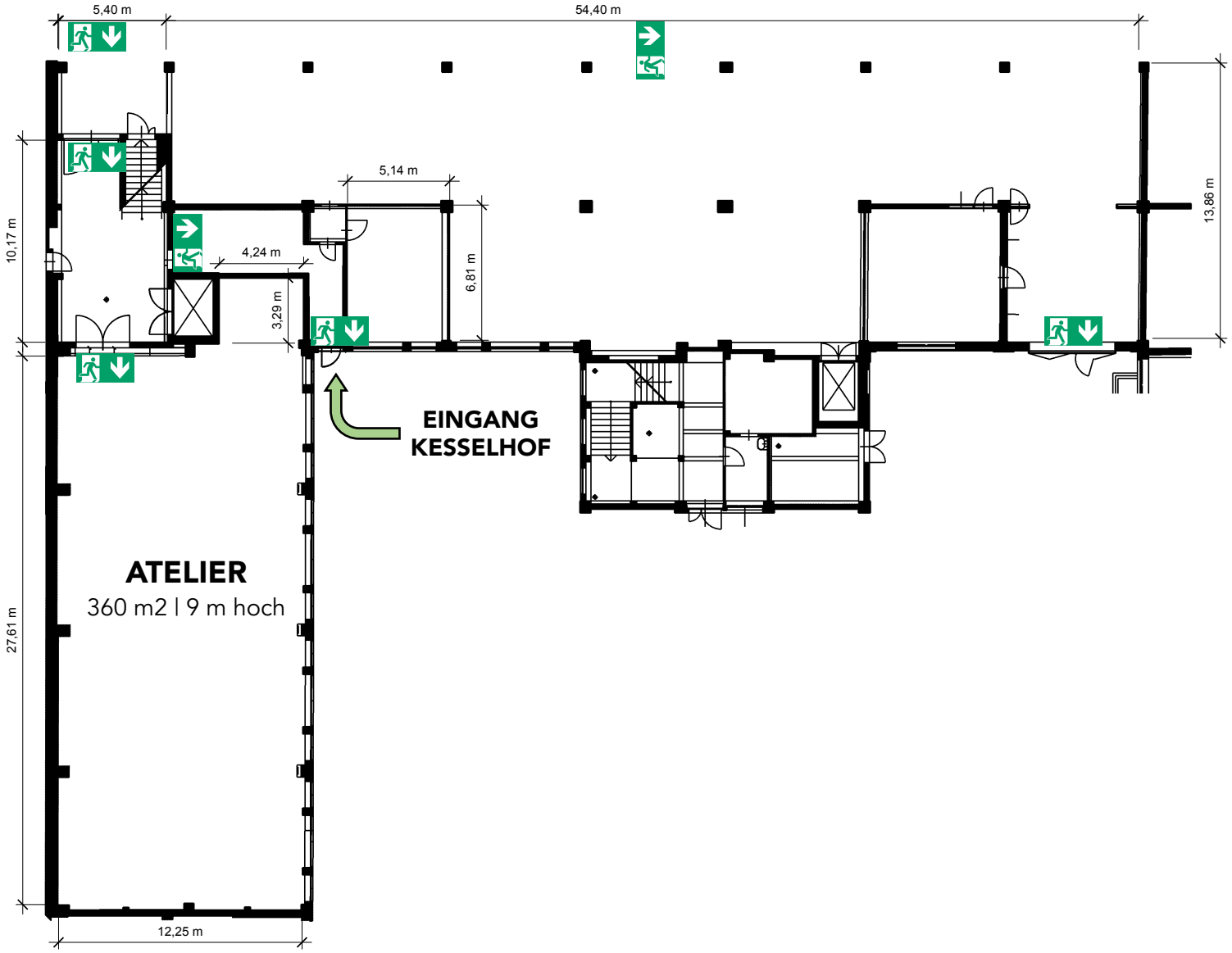

ATELIER